

SCHOOL REPLACEMENT AND SITE IMPROVEMENTS - DISTRICT FUNDED 2019

- 1 NEW CLASSROOM BUILDING
- 2 NEW PLAYGROUND
- 3 NEW PARENT PICK-UP / DROP OFF
- 4 NEW PARKING AREA

PROPOSED FIRE LANE PROJECT KEY NOTES - ADJACENT WAYS

- 1 CONSTRUCT BUS LANE AREA WITH MAG CLASS 'A', 8-INCH CONCRETE PAVEMENT WITH 10-INCH TURNDOWNS WITH 6x6 - W1.4xW1.4 OVER 8-INCH PREPARED SUB-GRADE. JOINTING AS PER PLAN & DETAILS. DOWEL CONNECT TO EXISTING CONCRETE ON ALL EXISTING SIDES. SUB-GRADE PREPARATION AS PER MAG SPEC. SECTION 301. CONCRETE PAVEMENT AS PER MAG SPEC. SECTION 324.
- 2 CONSTRUCT FIRE LANE WITH CONCRETE CURB AS PER MAG STD. DTL. 220. 6-INCH HEIGHT ON BOTH SIDES OF LANE. LANE TO BE 3/4-INCH DG (3-INCHES THICK) OVER ABC - (8-INCHES THICK).
- 3 CONTRACTOR TO SAWCUT REMOVE EXISTING SIDEWALK, AC PAVEMENT AND CONSTRUCT CONCRETE DRIVEWAY AS PER C.O.P. STD DTL. 1255, TYP.

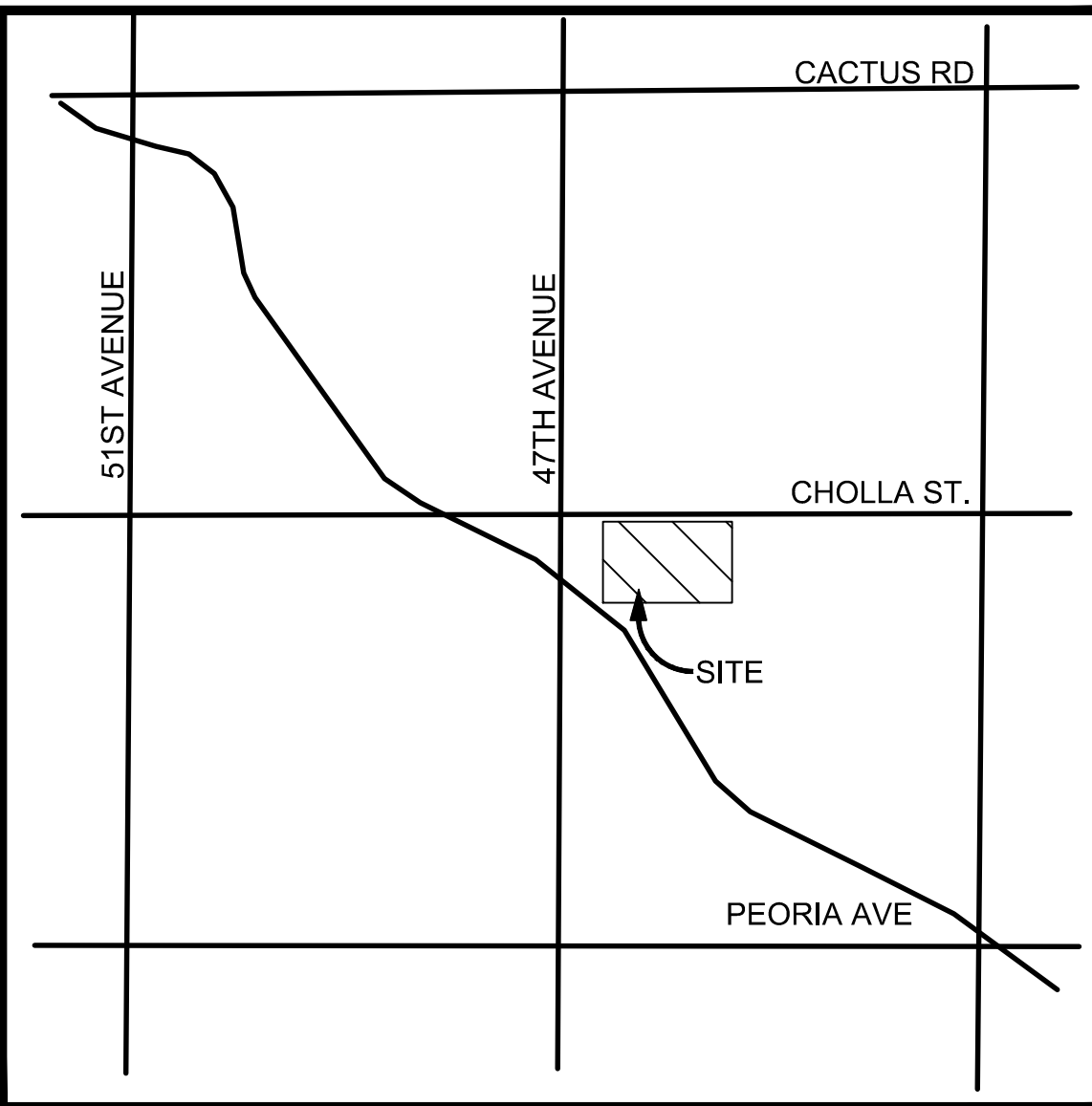

VICINITY MAP  
NTS

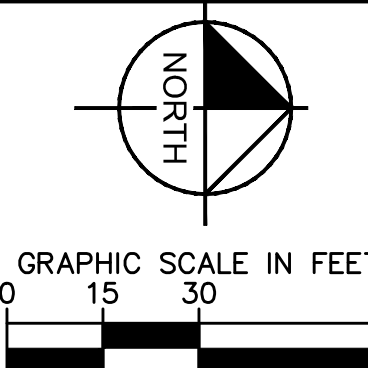
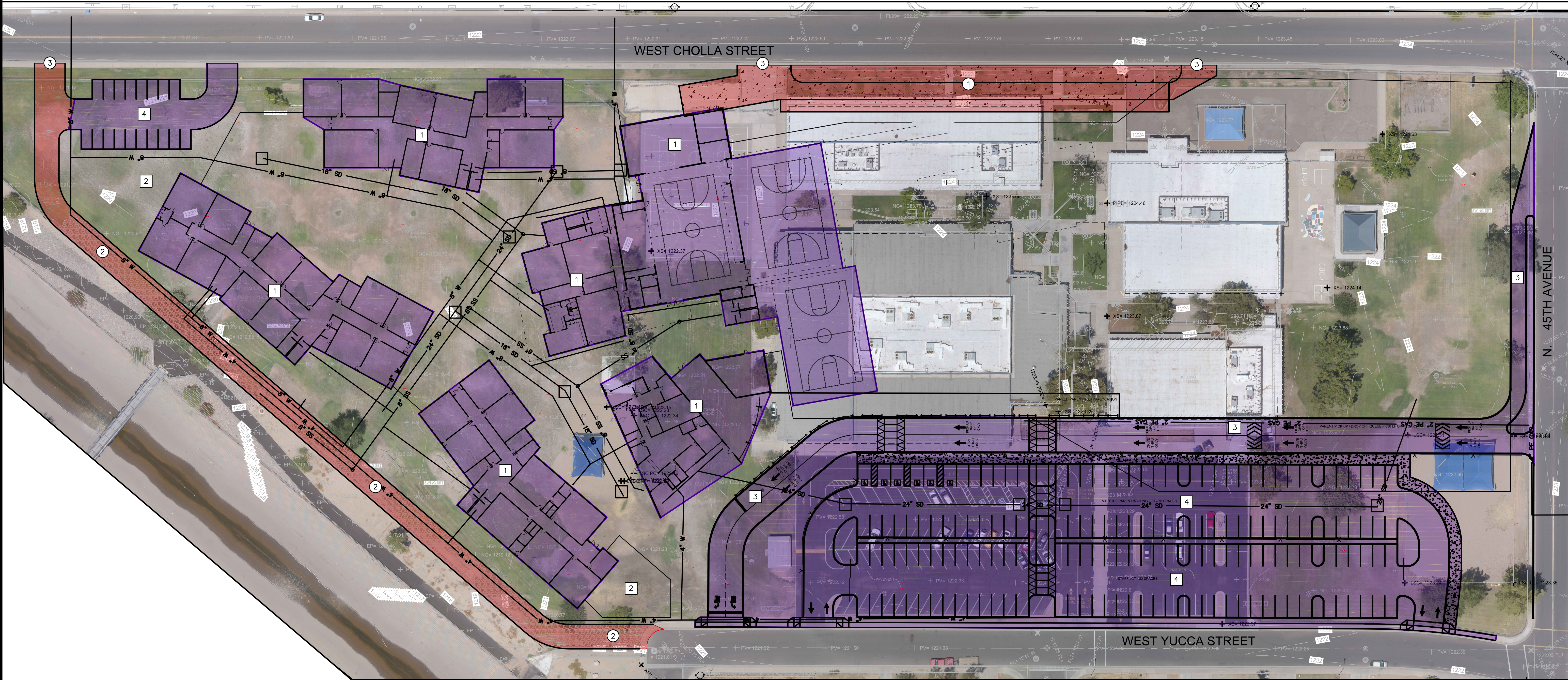

Kimley»Horn

©2018 KIMLEY-HORN AND ASSOCIATES, INC.  
7740 North 16th Street, Suite 300  
Phoenix, Arizona 85020 (602) 944-6500

SCALE (H):  
SCALE (V):  
DESIGNED BY: SW  
DRAWN BY: MP  
CHECKED BY: JK  
DATE: 03/27/2018

ARROYO ELEMENTARY  
SITE PLAN  
SITE IMPROVEMENTS  
4535 W. CHOLLA STREET, GLENDALE, AZ 85304

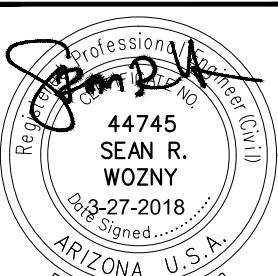

PROJECT NO.  
191401003  
DRAWING NAME

OF

C:\Users\sean.wozny\Desktop\WESB\Arroyo Fire Lane\CAUD\FIRE SITE PLAN ARROYO.dwg Mar 28, 2018 Sean Wozny  
XREFS: Arroyo Fire Lane 2018-03-28 WESB Site 0909074 WESB Arroyo Fire Lane 2018-03-28 WESB Arroyo Fire Lane 2018-03-28 WESB  
RELIANCE ON THIS DOCUMENT WITHOUT WRITTEN AUTHORIZATION AND ASSOCIATES, INC. SHALL BE WITHOUT LIABILITY TO KIMLEY-HORN AND ASSOCIATES, INC.